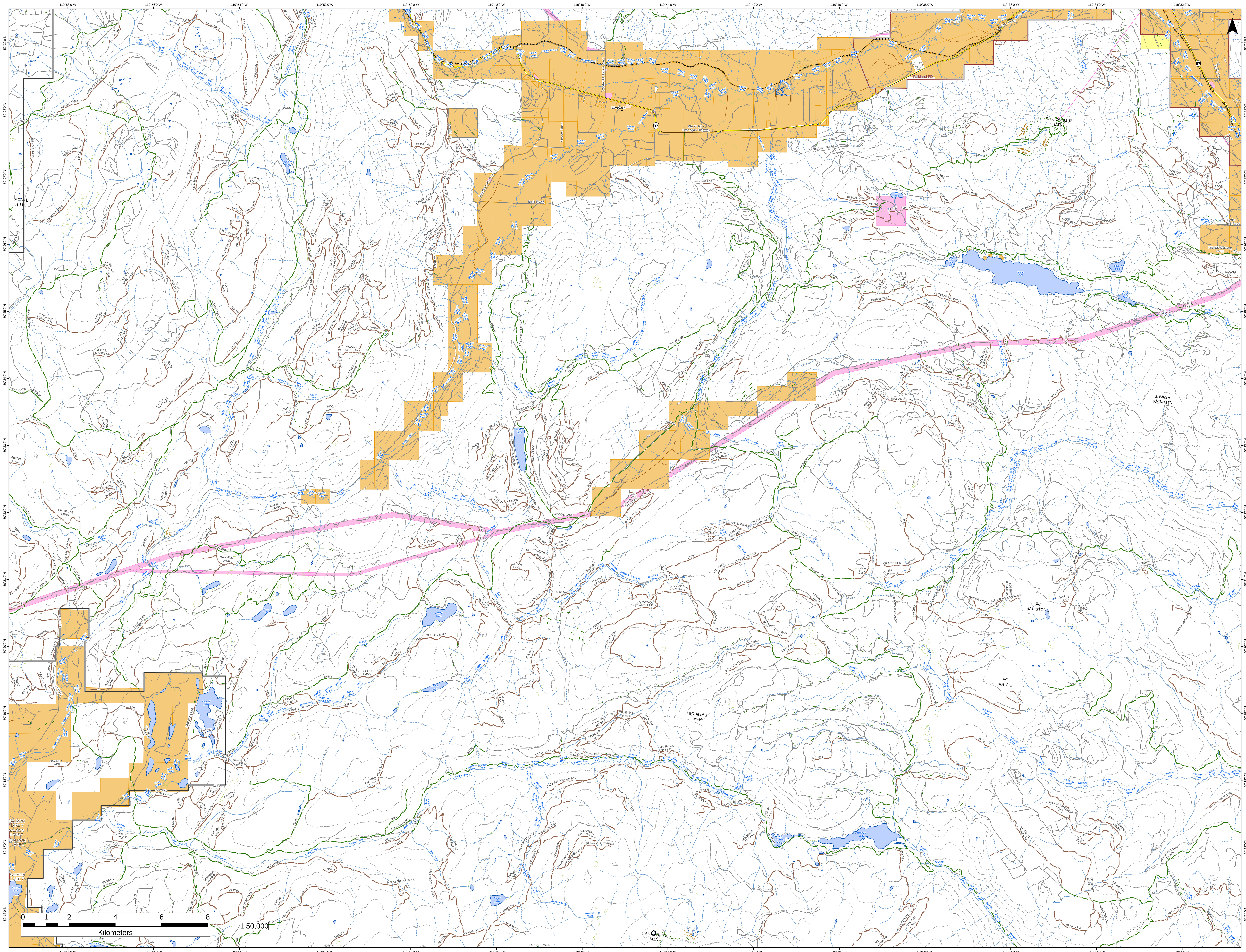

119°58'0"W
119°56'0"W
119°54'0"W
119°52'0"W
119°50'0"W
119°48'0"W
119°46'0"W
119°44'0"W
119°42'0"W
119°40'0"W
119°38'0"W
119°36'0"W
119°34'0"W
119°32'0"W
50°29'0"N
50°28'0"N
50°27'0"N
50°26'0"N
50°25'0"N
50°24'0"N
50°23'0"N
50°22'0"N
50°21'0"N
50°20'0"N
50°19'0"N
50°18'0"N
50°17'0"N
50°16'0"N
N
97
Westwold
Rte 97 Nb - Okanagan Highway
Westwold Station Road
Service Road
Douglas Lake Road
Back Road
Pinaus Lake Road
Falkland Road
Falkland FD
Smith Road
Cedar Hill Road
MONTE HILLS
TUKTAKAMIN MTN
SIWASH ROCK MTN
MT HAILSTONE
MT JANICKI
BOULEAU MTN
TAHAETKUN MTN
Pinaus Lake
Lady King Lake
Square Lake
Little Pinaus Lake
Will Lake
Woods Lake
Jimmy Lake
Nugget Lake
Sawmill Lake
Drum Lake
Target Lake
Bouleau Lake
Little Bouleau Lake
Stephens Lakes
Salmon Lake
Salmon River
Pringle Creek
Monte Creek
Twig Creek
Jupiter Creek
Cain Creek
Adelphi Creek
Ingram Creek
Will Creek
Ewer Creek
Poyntz Creek
Bishop Creek
Equesis Creek
McGregor Creek
Naswhito Creek
Bouleau Creek
Browns Creek
Random Creek
Blackjack Creek
Nash Creek
Sunlight Creek
Weyman Creek
Falkland Creek
Tukatakamin Mtn Trail
0 1 2 4 6 8
Kilometers
1:50,000